Büro-Grundriss

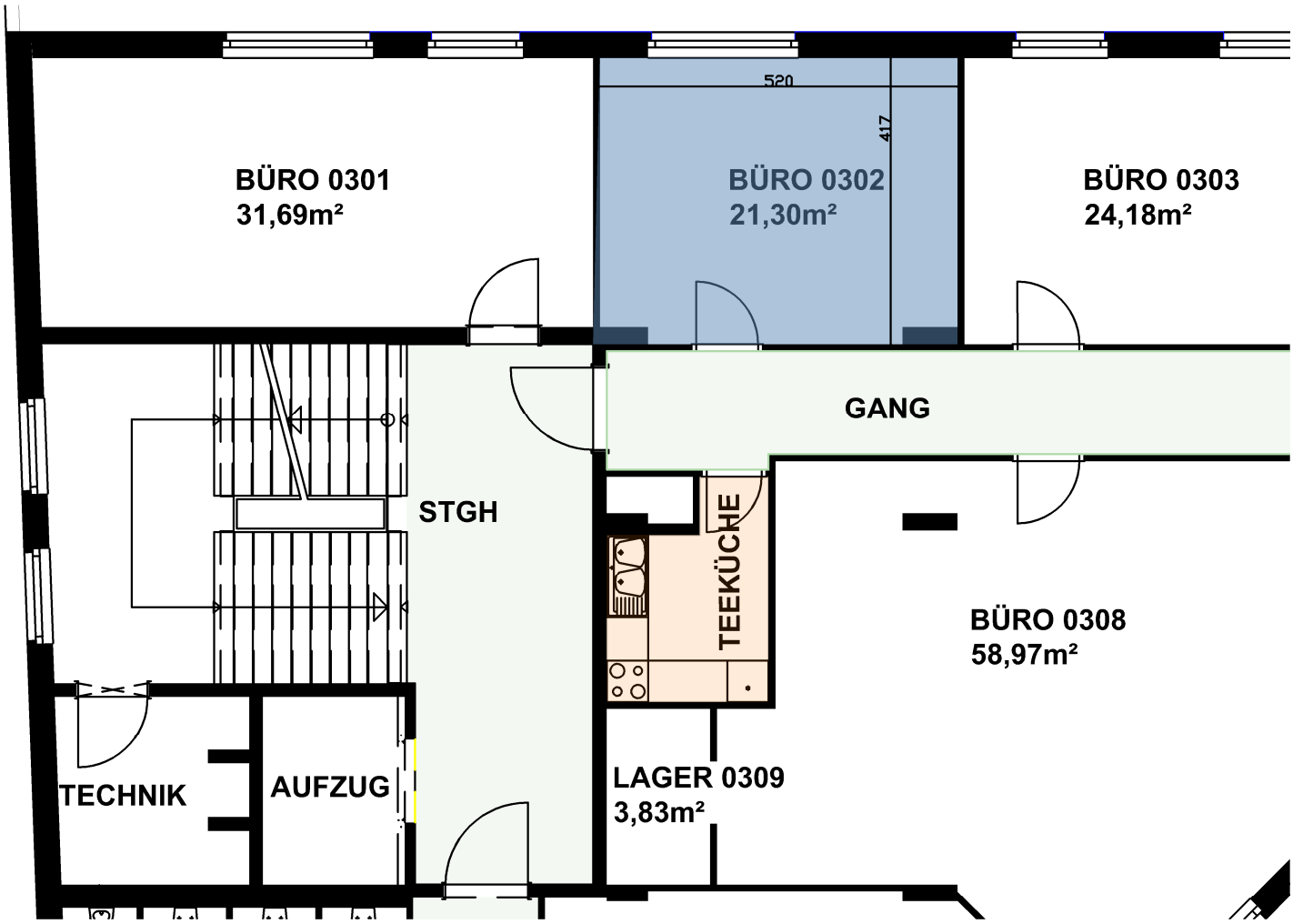

Übersichtsplan

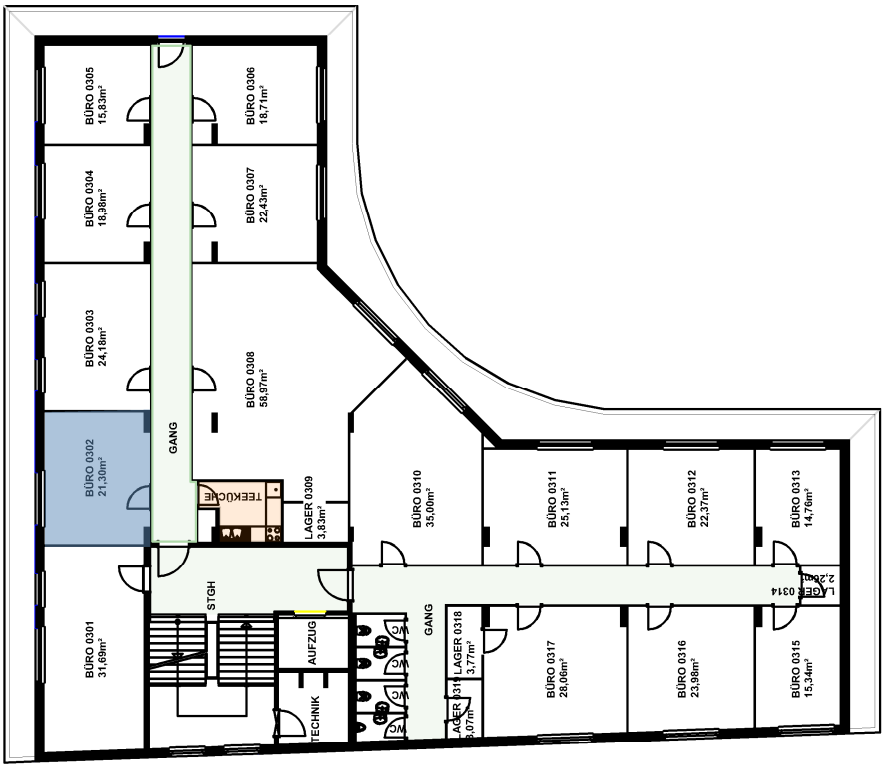

derpunkt | Bauteil Z | Hirschstettnerstraße 19, 1220 Wien
3.Stock - Büro 0302